



Stock No. 26273

RECEIVED
JAN 03 2001
Bayfield Co. Zoning Dept.

#3421

BAYFIELD CO. CERTIFIED SURVEY MAP NO. 1132
LOCATED IN THE SE1/4-, SEC. 17-T43N-R7W, TOWN OF
CABLE, BAYFIELD COUNTY, WISCONSIN.

CURVE	LOT	ARC	RAD.	CH. L.	CH. BRG.	DELTA \angle	TAN. BRG.
1-2		347.79'	1058.05'	346.22'	S87°-32'E	18° 50'	S78°-07'E
	5	266.44'	"	265.73'	S85°-19'-52"E	14°-25'-42"	
	6	81.35'	"	81.33'	N85°-15'-14"E	4°-24'-18"	
3-4		317.23'	524.32'	312.42'	S79°-37'E	34°-40'	N83°-03'E
	6	114.53'	"	114.31'	N89°-18'-30"E	12°-30'-57"	
	7	202.70'	"	201.44'	S73°-21'-31"E	22°-09'-03"	
5-6		179.29'	325.81'	177.04'	S88°-32'-06"W	31°-31'-48"	N75°-42'W

CS 1/16 COR.
EX. 2 1/2" CAPPED
PIPE

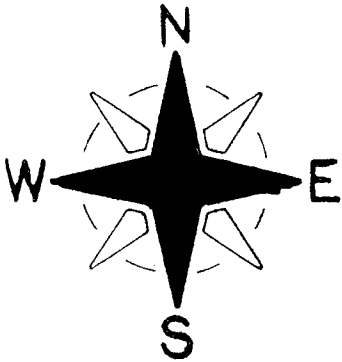
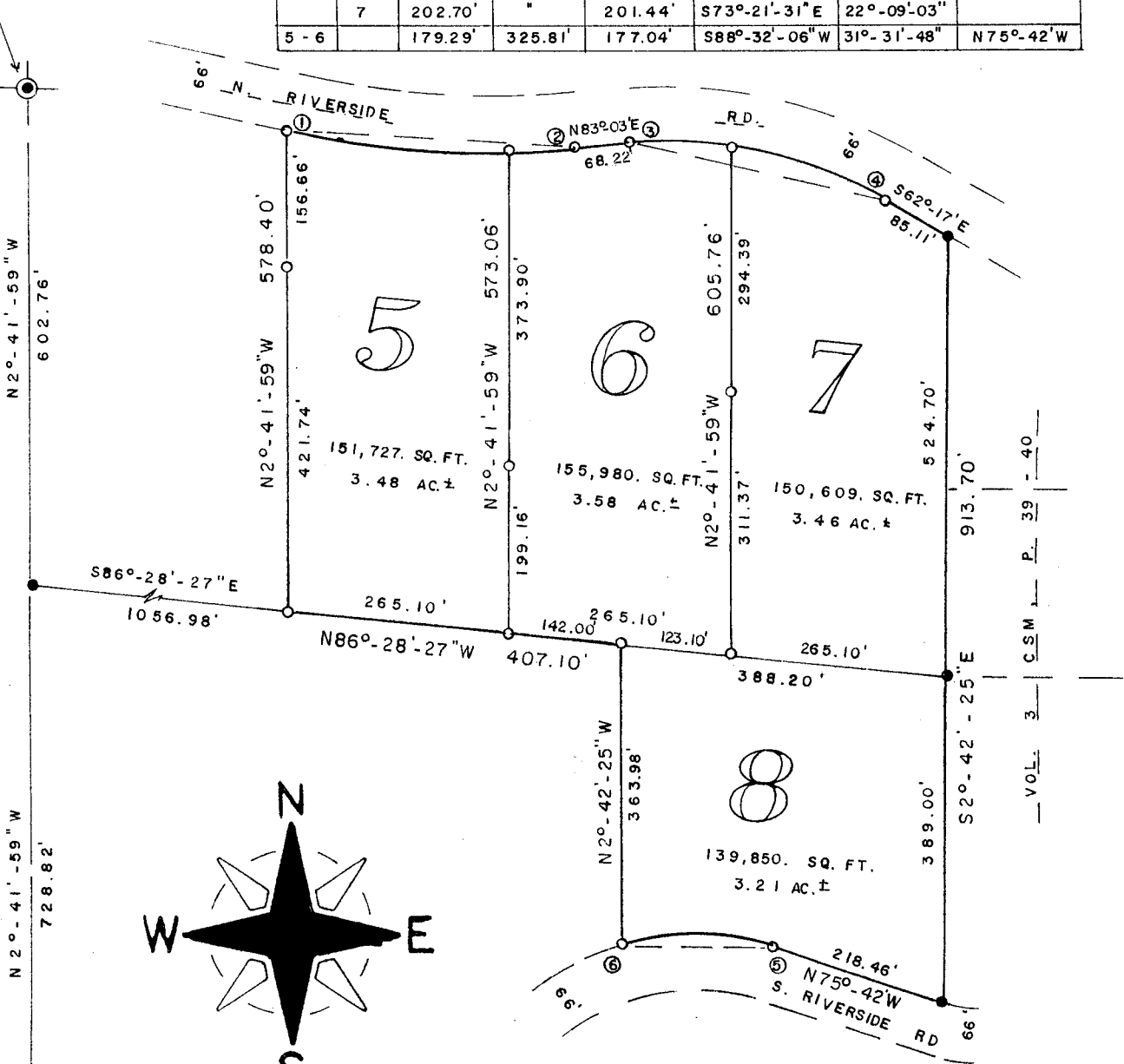

SCALE - 1" = 200'

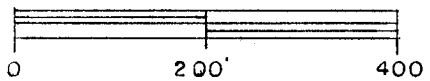

S1/4 CORNER
SEC. 17-T43N-R7W
EX. 2 1/2" PIPE -
CAPPED

461931

BEARINGS ARE REFERENCED TO N-S 1/4 LINE-
ASSUMED TO BEAR N2°-41'-59"W.



VOL. 7 OF CSM PAGES 135-136

Otto Korpela
REGISTER OF DEEDS

= EX. IRON PIPE MON.

= SET 1" X 24" IRON PIPE,
MIN. WT. 1.13 LBS./LIN. FT.

'01 JAN 15 PM 1 57

REGISTER'S OFFICE/S.S.
BAYFIELD COUNTY, WIS.

SHEET 1 OF 2

SE 1/4

17-43-7

135

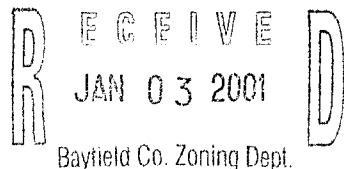

Stock No. 26273

Surveyor's Certificate:

CSM # 1132

I, Duane A. Marten, Registered Land Surveyor, hereby certify:

That I have surveyed, divided and mapped that part of the SE 1/4 in Sec. 17-T43N-R7W, Town of Cable, Bayfield County, Wisconsin, bounded and described as follows:

Commencing at the S1/4 corner of said Sec. 17; thence North 2 degrees, 41 minutes, 59 seconds West along the N-S 1/4 line, 728.82 feet; thence South 86 degrees, 28 minutes, 27 seconds East, 1056.98 feet to the point of beginning; thence North 2 degrees, 41 minutes, 59 seconds West, 578.40 feet to the Southerly line of North Riverside Road; thence along said Southerly line on a curve concave to the NE and having a radius of 1058.05 feet (the chord which bears South 87 degrees, 32 minutes East, 346.22 feet) a distance of 347.79 feet; thence North 83 degrees, 03 minutes East along said Southerly line, 68.22 feet; thence along said Southerly line on a curve concave to the SW and having a radius of 524.32 feet (the chord which bears South 79 degrees, 37 minutes East, 312.42 feet) a distance of 317.23 feet; thence South 62 degrees, 17 minutes East along said Southerly line, 85.11 feet; thence South 2 degrees, 42 minutes, 25 seconds East, 913.70 feet to the Northerly line of South Riverside Road; thence North 75 degrees, 42 minutes West along said Northerly line, 218.46 feet; thence along said Northerly line on a curve concave to the SE and having a radius of 325.81 feet (the chord which bears South 88 degrees, 32 minutes, 06 seconds West, 177.04 feet) a distance of 179.29 feet; thence North 2 degrees, 42 minutes, 25 seconds West, 363.98 feet; thence North 86 degrees, 28 minutes, 27 seconds West, 407.10 feet to the point of beginning. Subject to all easements and reservations of record.

That such plat is a correct representation of all exterior boundaries of the land surveyed and the subdivision thereof made.

That I have made such survey, land division and plat by the order and under the direction of Mr. Mike La Bree.

That I have fully complied with Chapter 236.34 of the Wisconsin Statutes and the subdivision regulations of Bayfield County to the best of my knowledge and belief.

Dated this 28 day of Dec., 2000.

Duane A. Marten

Duane A. Marten S - 1029
Vacationland Surveyor's, Inc.
Solon Springs, Wis

pd. 12.00

Approved: Bayfield County Zoning Office
Dated: January 9, 2001
Karl Kastrosky *Karl Kastrosky* Adm.

